

EW 22-11

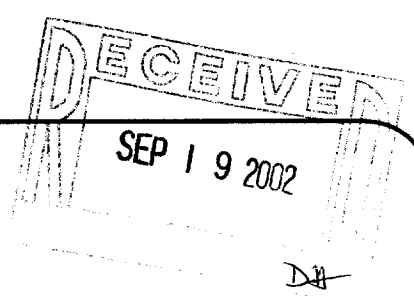

Proposed Annexation

of

Tax Parcel EW 2200011,

Described as follows:

A parcel of land located in the Southeast 1/4 of Section 22, Town 1 North, Range 16 East, Walworth County, Wisconsin, described as follows: Commence at the South 1/4 Corner of said Section 22; thence North 0°08' East 1040.03 feet to the Point of Beginning; thence continue North 0°08' East 281.00 feet; thence South 88°47' East 132.00 feet; thence South 0°08' West 281.00 feet; thence North 88°47' West 132.00 feet to the Point of Beginning. Containing 0.85 acre (37,085 sq. ft.) of land, more or less.

Prepared for: **Godfrey, Leibsle, Blackburn & Howarth, S.C.**
11 North Wisconsin Street ** Post Office Box 260
Elkhorn, Wisconsin. 53121

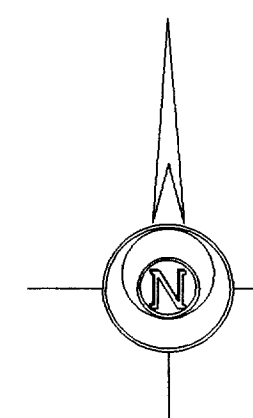

Bearings referenced to the recorded legal description.

Location Sketch

South 1/2 of Section 22,
Town 1 North, Range 16 East

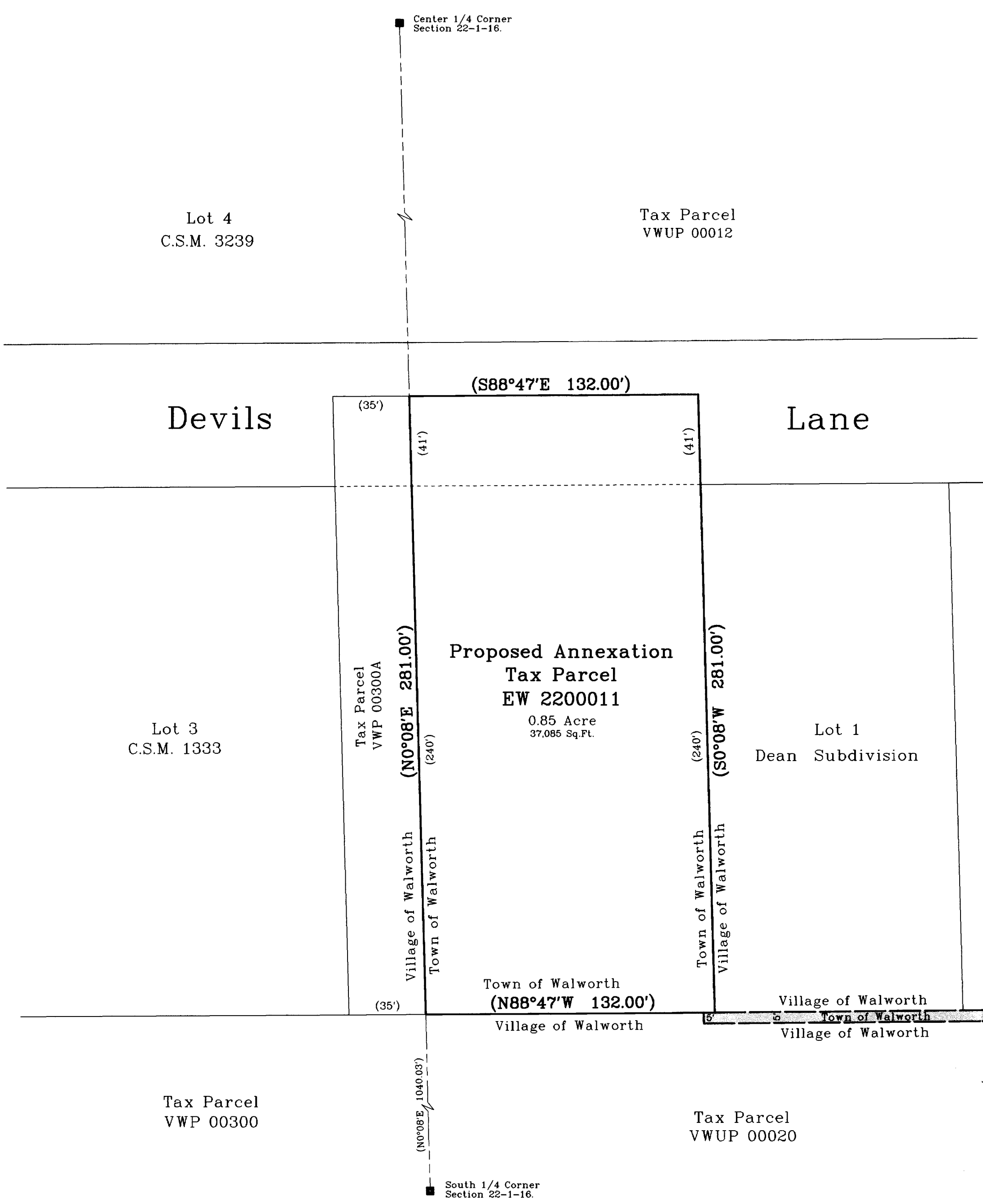
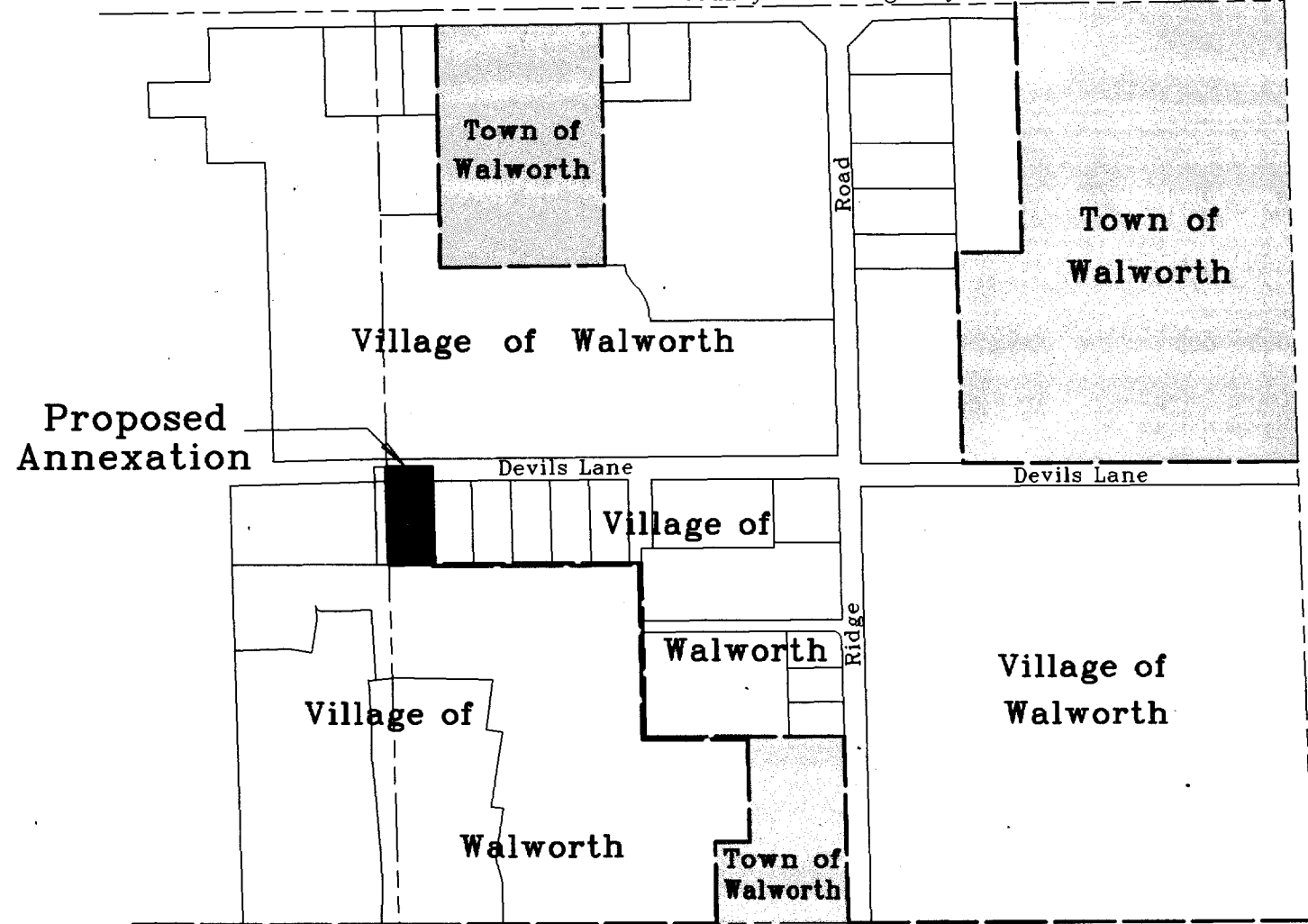
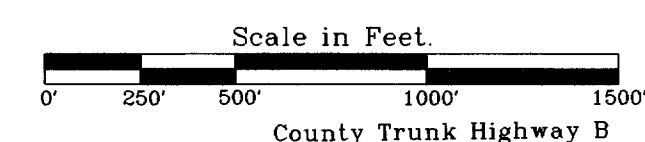

Survey Date: June 21, 2002.
Revisions:

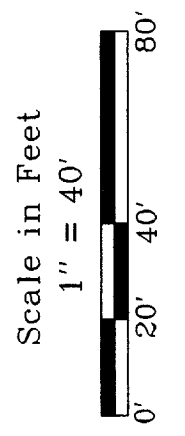

Jensen & Olson Land Surveying, LLC
45 South Wisconsin Street P.O. Box 322
Elkhorn, Wisconsin. 53121
Telephone (262) 723-3434
Facsimile (262) 723-8044

Legend

Sheet 1 of 1 Sheets
Job Reference Number
2002.118

2002.118

116-643